

Piccolo

SCOBDA Scales

High School

Concert Bb

Concert Eb

5

Concert Ab

10

Concert Db

Concert F

15

Concert C

Chromatic

20

24

Flute

SCOBDA Scales

High School

Oboe

SCOBDA Scales

High School

The musical score consists of six lines of music, each representing a different scale. The first line is labeled 'Concert Bb' and 'Concert Eb'. The second line is labeled 'Concert Ab' and 'Concert Db'. The third line is labeled 'Concert F'. The fourth line is labeled 'Concert C' and 'Chromatic'. The fifth line is a chromatic scale. The sixth line is a single note.

6

11

16

21

25

Bassoon

SCOBDA Scales

High School

Concert Bb

Concert Eb

6

Concert Ab

Concert Db

11

Concert F

16

Concert C

Chromatic

21

25

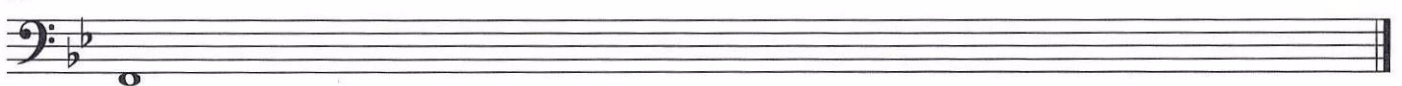

SCOBDA Scales

High School

Concert B \flat

Concert E \flat

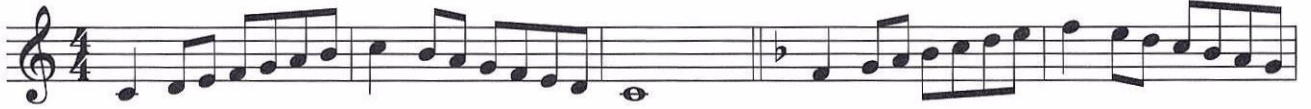

6

Concert A \flat

Concert D \flat

11

Concert F

16

Concert C

Chromatic

21

Alto Clarinet

SCOBDA Scales

High School

Concert Bb

Concert Eb

6

Concert Ab

Concert Db

12

Concert F

Concert C

17

Chromatic

21

25

SCOBDA Scales

High School

Concert Bb

Concert Eb

6

Concert Ab

Concert Db

11

Concert F

16

Concert C

Chromatic

21

SCOBDA Scales

High School

Concert Bb

Concert Eb

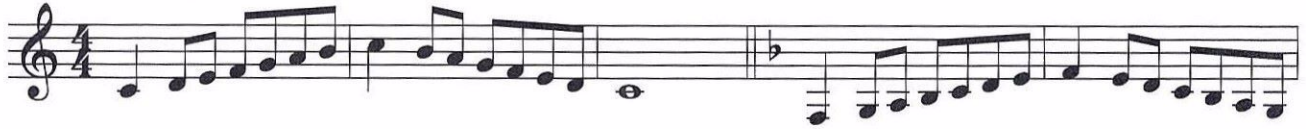

6 Concert Ab

Concert Db

11 Concert F

16 Concert C

Chromatic

Alto Sax

SCOBDA Scales

High School

Tenor Sax

SCOBDA Scales

High School

- Staff 1:** Concert Bb (two flats) and Concert Eb (three flats).
- Staff 2:** Concert Ab (three flats) and Concert Db (four flats).
- Staff 3:** Concert F (one sharp).
- Staff 4:** Concert C (no sharps or flats) and Chromatic (all twelve notes).
- Staff 5:** Chromatic (all twelve notes).

SCOBDA Scales

High School

Concert Bb

Concert Eb

6

Concert Ab

Concert Db

12

Concert F

Concert C

17

Chromatic

21

25

Trumpet in B \flat

SCOBDA Scales

High School

Concert B \flat

Concert E \flat

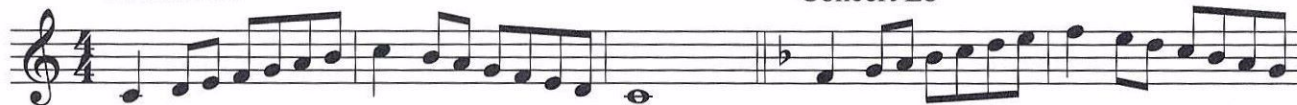

6

Concert A \flat

Concert D \flat

11

Concert F

16

Concert C

Chromatic

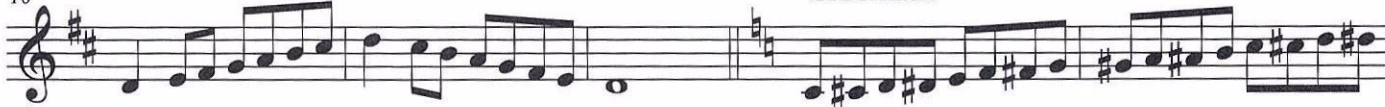

21

Horn in F

SCOBDA Scales

High School

- Staff 1:** Labeled "Concert Bb" and "Concert Eb". It shows two scales: one in B-flat major (concert Bb) and one in E-flat major (concert Eb).
- Staff 2:** Labeled "Concert Ab" and "Concert Db". It shows two scales: one in A-flat major (concert Ab) and one in D-flat major (concert Db).
- Staff 3:** Labeled "Concert F". It shows a single scale in F major (concert F).
- Staff 4:** Labeled "Concert C" and "Chromatic". It shows a scale in C major (concert C) followed by a chromatic scale.
- Staff 5:** Labeled "21". It shows a scale in B-flat major (concert Bb).
- Staff 6:** Labeled "25". It shows a scale in E-flat major (concert Eb).

Trombone

SCOBDA Scales

High School

Concert Bb

Concert Eb

6

Concert Ab

Concert Db

11

Concert F

16

Concert C

Chromatic

21

25

The eleventh scale (Concert C) is written in bass clef with a key signature of no sharps or flats and a 4/4 time signature. It consists of a sequence of eighth notes: C2, C3, C4, C5, C6, C7, C8, C9, C10, C11, C12, C13, C14, C15, C16, C17, C18, C19, C20, C21, C22, C23, C24, C25, C26, C27, C28, C29, C30, C31, C32, C33, C34, C35, C36, C37, C38, C39, C40, C41, C42, C43, C44, C45, C46, C47, C48, C49, C50, C51, C52, C53, C54, C55, C56, C57, C58, C59, C60, C61, C62, C63, C64, C65, C66, C67, C68, C69, C70, C71, C72, C73, C74, C75, C76, C77, C78, C79, C80, C81, C82, C83, C84, C85, C86, C87, C88, C89, C90, C91, C92, C93, C94, C95, C96, C97, C98, C99, C100.

Baritone (T.C.)

SCOBDA Scales

High School

Baritone (B.C.)

SCOBDA Scales

High School

Concert Bb

Concert Eb

6

Concert Ab

Concert Db

11

Concert F

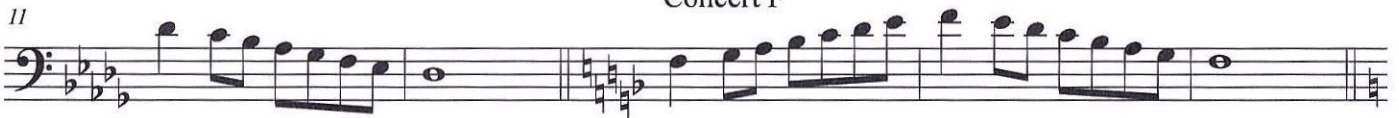

16

Concert C

Chromatic

21

25

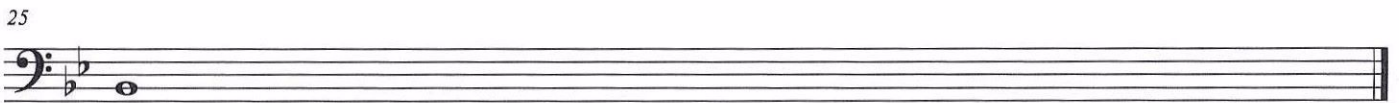

Tuba

SCOBDA Scales

High School

Concert Bb

Concert Eb

5

Concert Ab

10

Concert Db

Concert F

15

Concert C

Chromatic

20

24

