

Alto Sax

SCOBDA

Set A

Swing! ♩ = ♩³

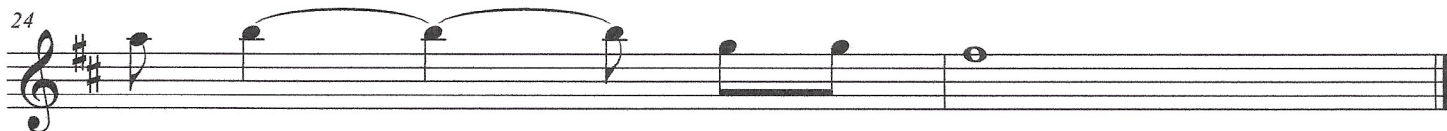
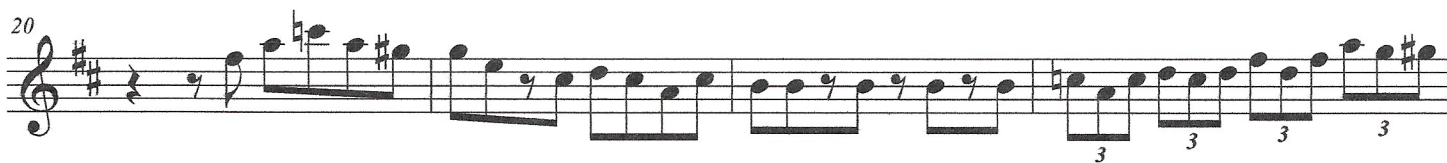
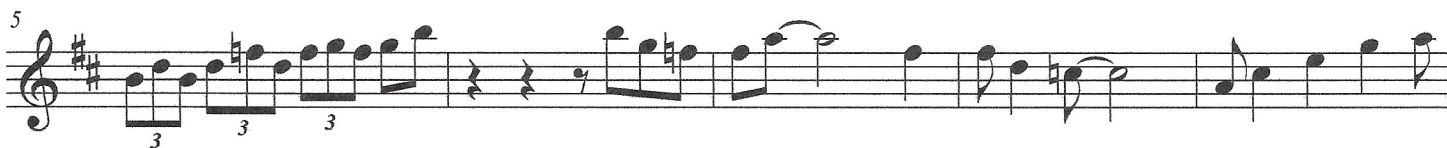

2 (♩ = 120)
26

SCOBDA

Tenor Sax

SCOBDA

Set A

Swing! ♩ = ♩³

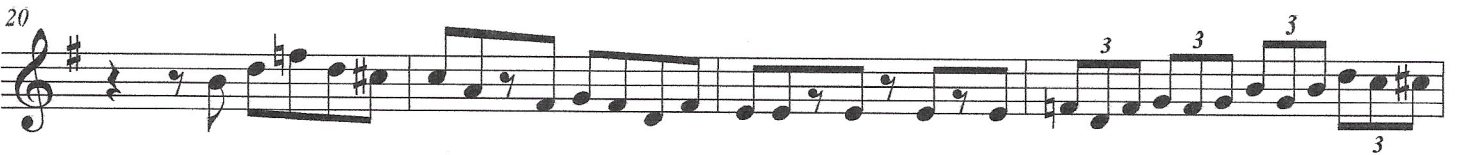
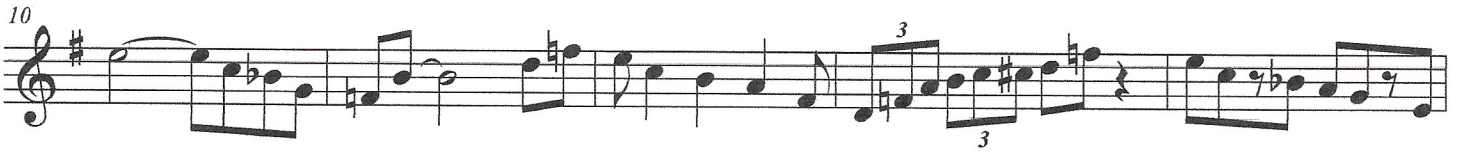

2
26 (♩ = 120)

SCOBDA

Baritone Sax

SCOBDA

Set A

Swing! $\text{♪} = \text{♪}^3$

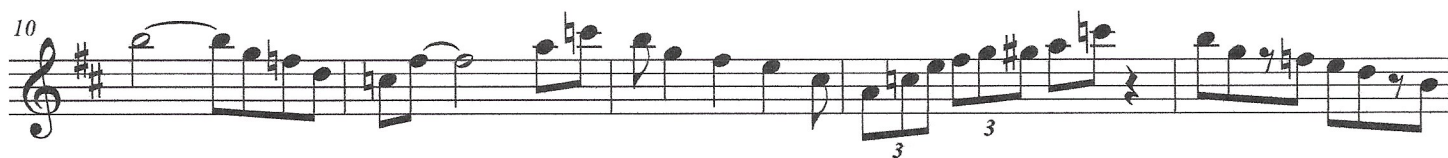

2 (♩ = 120)
26

SCOBDA

Trumpet in B \flat

SCOBDA

Set A

Swing! $\text{♩} = \text{♩}^3$

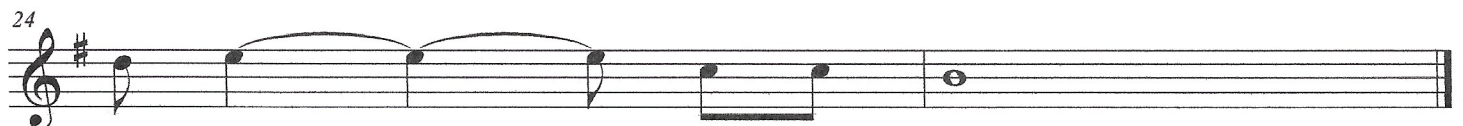
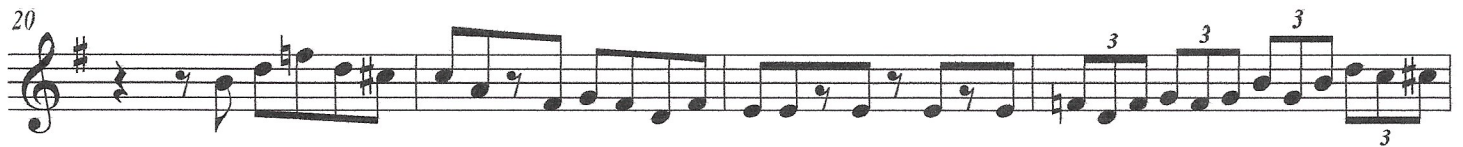
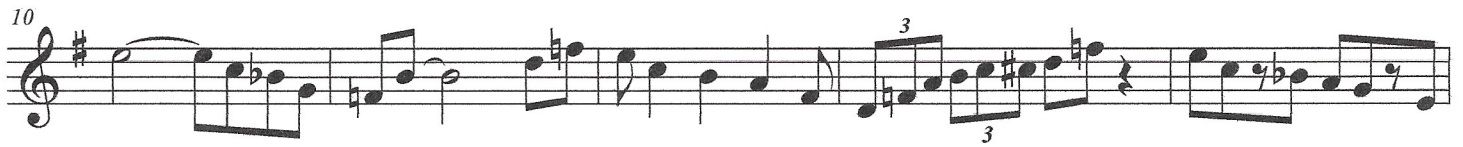
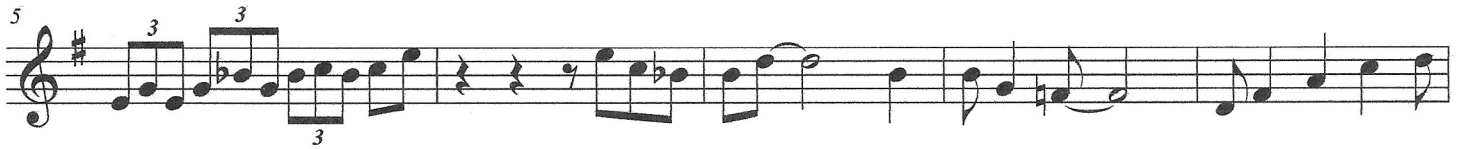

2 (♩ = 120)
26

SCOBDA

Trombone

SCOBDA

Set A

Swing! $\text{♩} = \text{♩}^3$

2
26

(♩ = 120)

SCOBDA

31

36

41

46

Piano

SCOBDA

Set A

Swing! $\text{♩} = \overset{\frown}{\text{♩}} \overset{\frown}{\text{♩}}$

Piano

5

10.

10.

14

10.

19

10.

23

10.

2
26 (♩ = 120) F7 B♭7 SCOBDA F7 F7

30 B♭7 B♭7 F7 F7

34 C7 B♭7 F7 Gm7 C7

39

43

47

Guitar

SCOBDA

Set A

Swing!  = 

F7 Bb7 F7 F7 Bb7 Bb7 F7 F7

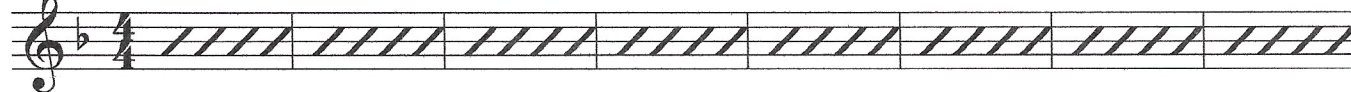

9 C7 Bb7 F7 Gm7 C7 F7 Bb7 F7 F7 Bb7

18 Bb7 F7 F7 C7 Bb7 F7 Gm7 C7 F7

2
26 (♩ = 120) F7 B♭7 F7 F7 SCOBDA B♭7 F7 F7 C7

35 B♭7 F7 Gm7 C7 F7 B♭7 F7 F7 B♭7 B♭7

44 F7 F7 C7 B♭7 F7 Gm7 C7 F7

String Bass

SCOBDA

Set A

Swing! $\text{♪} = \text{♪}^3$

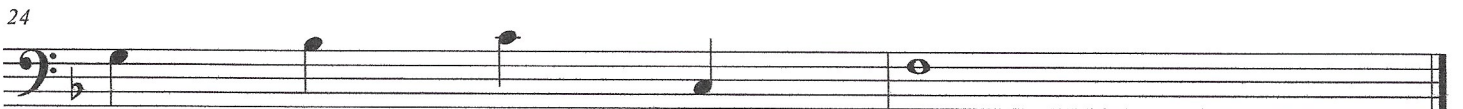
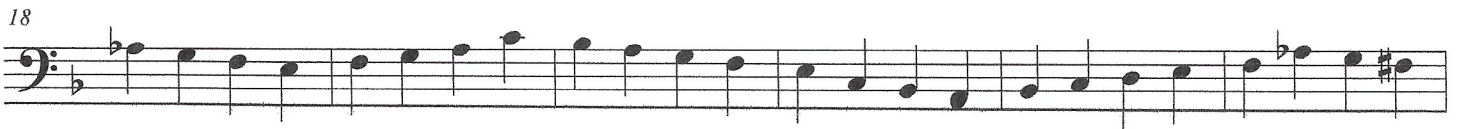

2 (♩ = 120)
26

SCOBDA

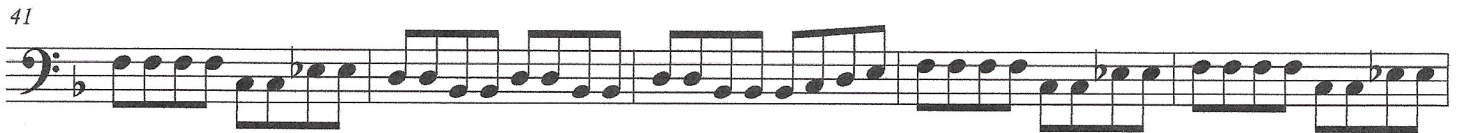

SCOBDA

Set A

Swing! ♩ = ♩³

6

11

16

21

